

INFORMATION :

- Course fee : With Hand's On : RM 280 (LIMITED TO 10 PARTICIPANTS ONLY)
Without Hand's On : RM 230

Acceptance to the course is on a first -come first –served basis with full payment.

Payment by “*PESANAN KERAJAAN*” from government institution must be made for the purpose of ‘*BAYARAN YURAN PENDAFTARAN*’ and received before **12th March 2011**.

The organizer reserves the right to reject any application.

FOR ENQUIRIES

ABD QAYYUM BIN ABD AZIZ

LILIAN YAP - RADIOGRAPHER

Tel : 03-79492878

03-79492090 , ext: 3673

Fax : 03-79677592

lilian@ummc.edu.my

Email : cbie@ummc.edu.my

Website : radiology.um.edu.my/cbie

ACCOMMODATION

Participants are advised to make their own arrangement for accommodation and transport. Kindly contact the following hotels for further details and reservation:

Armada Hotel, Petaling Jaya : 03 - 7954 6888

Hilton, Petaling Jaya : 03 - 7955 9122

Crystal Crown, Petaling Jaya : 03 - 7958 4422

Cititel, Kuala Lumpur : 03 - 2296 1188

Disclaimer:

Whilst all efforts are made to ensure that the information in this announcement are correct, amendments may be made due to unforeseen circumstances.

CTA Coronary For Radiographers

26th March 2011

VENUE:

- 1) Sekapur Sirih Hall, Trauma & Emergency Building, UMMC (AM)
- 2) CT Scan - Dept. of Biomedical Imaging (PM)



Organized
by:

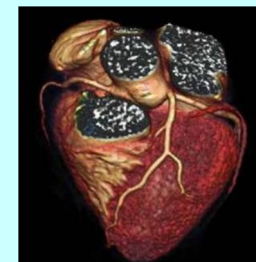

Department of Biomedical Imaging
University Malaya Medical Centre



Continuing Biomedical Imaging Education
(CBIE)

PURPOSE

To ensure that radiographers have adequate training and continuing education in
CTA Coronary for Radiographers

PROGRAMME

TALK

SATURDAY, 26th March 2011

TIME	LECTURE
0830-0900	Registration
0900-0930	Anatomy & Physiology Of The Heart .
0930-1000	Anatomy of The Heart In CTA.
1000-1030	Radiation Dose in CT Scan
1030-1050	Tea Break
1050-1120	CTA Coronary - "How We Do It?"
1120-1150	Workflow In CTA Coronary
1150-1220	Post Processing In CTA Coronary
1220-1250	CTA - Artifact And Method To Limit Them
1250-1400	Lunch

**Trauma & Emergency Building ,
UMMC**

WORKSHOP

SATURDAY, 26th March 2011

TIME	GROUP	ACTIVITY
1400-1415	ALL	Patient Preparation
1415-1500	A	Patient Scanning
	B	Post Processing 1
	C	Post Processing 2
1500-1545	A	Post Processing 2
	B	Patient Scanning
	C	Post Processing 1
1545-1630	A	Post Processing 1
	B	Post Processing 2
	C	Patient Scanning
1630-1640	Q & A	
1640-1700	Tea Break	
	Closing	

**CT1, Dept. of Biomedical Imaging,
UMMC**

APPLICATION FORM

Name : _____

Designation : _____

Correspondence Address : _____

E-mail : _____ Fax : _____

Telephone (office) : _____ (mobile) : _____

Will Require Vegetarian Food Yes No

Enclosed here with is a cheque for **RM230 / RM280** being the course fee
payable to **PUSAT PERUBATAN UNIVERSITI MALAYA.**

Issuing bank and cheque number:

_____ (Signature)

(Please do not enclose cash)

Please be reminded that acceptance to the course is on a first-come
first-served basis with full payment. Submission of application form by fax must be
followed by payment. Organizers reserve the right to make changes to the course
programmed as deemed fit. Kindly detach this portion and return the completed
form with payment to:

**Continuing Biomedical Imaging Education (CBIE)
Department of Biomedical Imaging (Radiology)
University Malaya Medical Centre
59100 Kuala Lumpur
(attention: Rus Sakila Md Hassan)**

CTA Coronary For Radiographers